

**STRATA PLAN OF LOT 1, PLAN KAP85515,  
D.L. 1355, O.D.Y.D.**

B.C.G.S. No. 82L.035

SCALE 1:500 (All distances are in metres and decimals thereof)

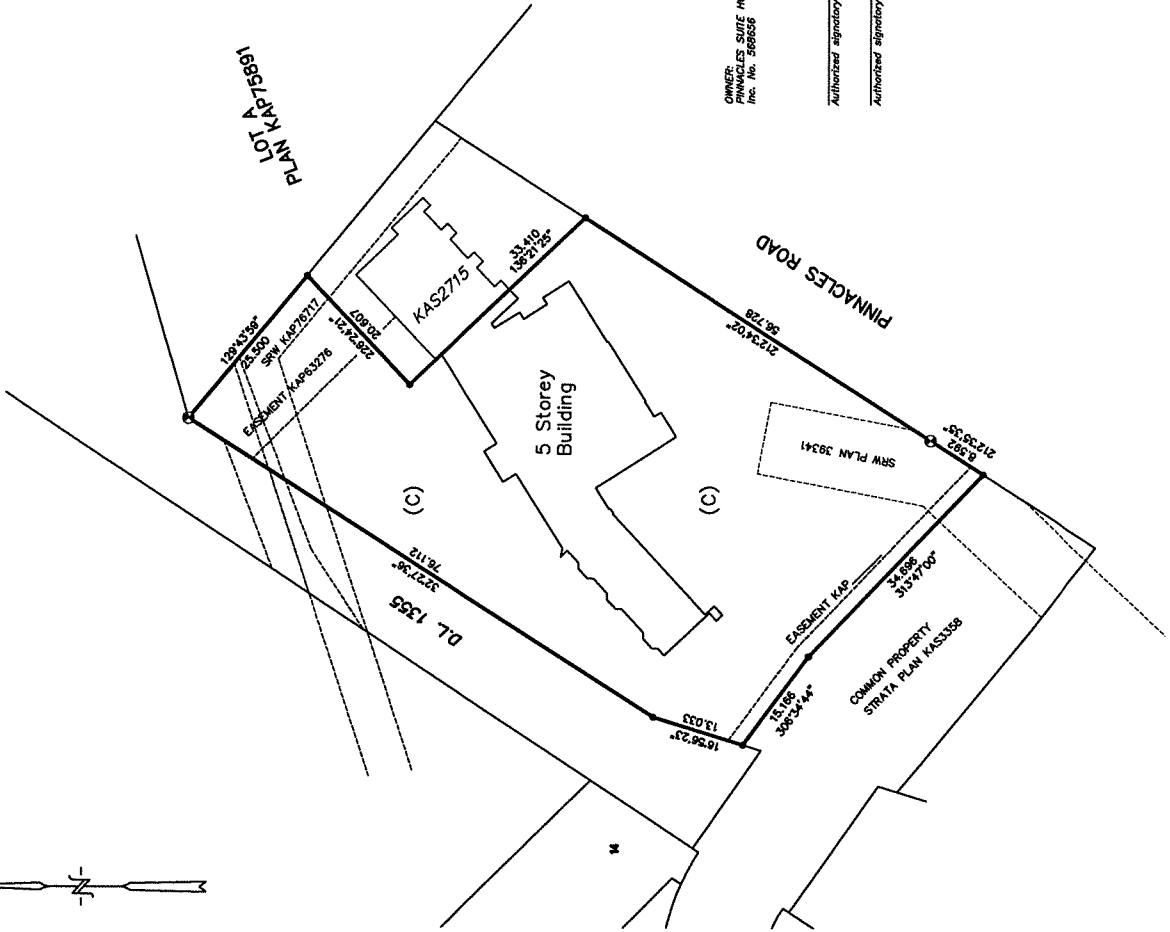
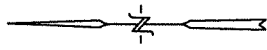

**STRATA PLAN KAS**

DEPOSITED IN THE LAND TITLE OFFICE AT KAMLOOPS, B.C., THIS DAY OF \_\_\_\_\_

REGISTRAR

**LEGEND**

BEARINGS ARE ASTRONOMIC AND ARE DERIVED FROM PLAN KAP85515

- DENOTES STANDARD TYPE 5 IRON POST FOUND
- (C) DENOTES COMMON PROPERTY

THE CHIC ADDRESS IS:  
9885 PINNACLES RD., SILVER STAR MTN.

I CERTIFY THAT THE CONVERSION OF THE BUILDINGS INCLUDED IN THIS STRATA PLAN HAVE BEEN APPROVED UNDER SECTION 242 OF THE STRATA PROPERTY ACT.  
DATE: .....

APPROVING AUTHORITY FOR THE NORTH OKANAGAN REGIONAL DISTRICT

OWNER: PINNACLES SUITE HOTELS INC. Inc. No. 38886

Authorized signatory \_\_\_\_\_

Authorized signatory \_\_\_\_\_

WITNESS AS TO BOTH SIGNATURES:

NAME: \_\_\_\_\_

ADDRESS: \_\_\_\_\_

OCCUPATION: \_\_\_\_\_

THIS PLAN LIES WITHIN THE REGIONAL DISTRICT OF NORTH OKANAGAN.

I, JASON R. SHORTT, A BRITISH COLUMBIA LAND SURVEYOR, OF VERNON, IN BRITISH COLUMBIA, CERTIFY THAT I WAS PRESENT AT AND PERSONALLY SUPERVISED THE SURVEY REPRESENTED BY THIS PLAN, AND THAT THE SURVEY AND THE PLAN THEREON WERE PREPARED AND CHECKED ON THE DAY OF AUGUST, 2008. THE PLAN WAS COMPLETED AND CHECKED, AND THE CHECKLIST FILED UNDER # \_\_\_\_\_ ON THE \_\_\_\_\_ DAY OF AUGUST, 2008.

JASON R. SHORTT, B.C.L.S.

**RUSSELL N. SHORTT**  
British Columbia Land Surveyor  
2881 - 32nd Street, Vernon, B.C.  
Phone 549-0511 Fax 549-2741  
File 25430

F.B.



**SECOND FLOOR, STRATA LOTS 2 TO 8.**  
SCALE 1:125 (All distances are shown in metres)

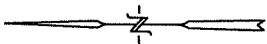

2nd

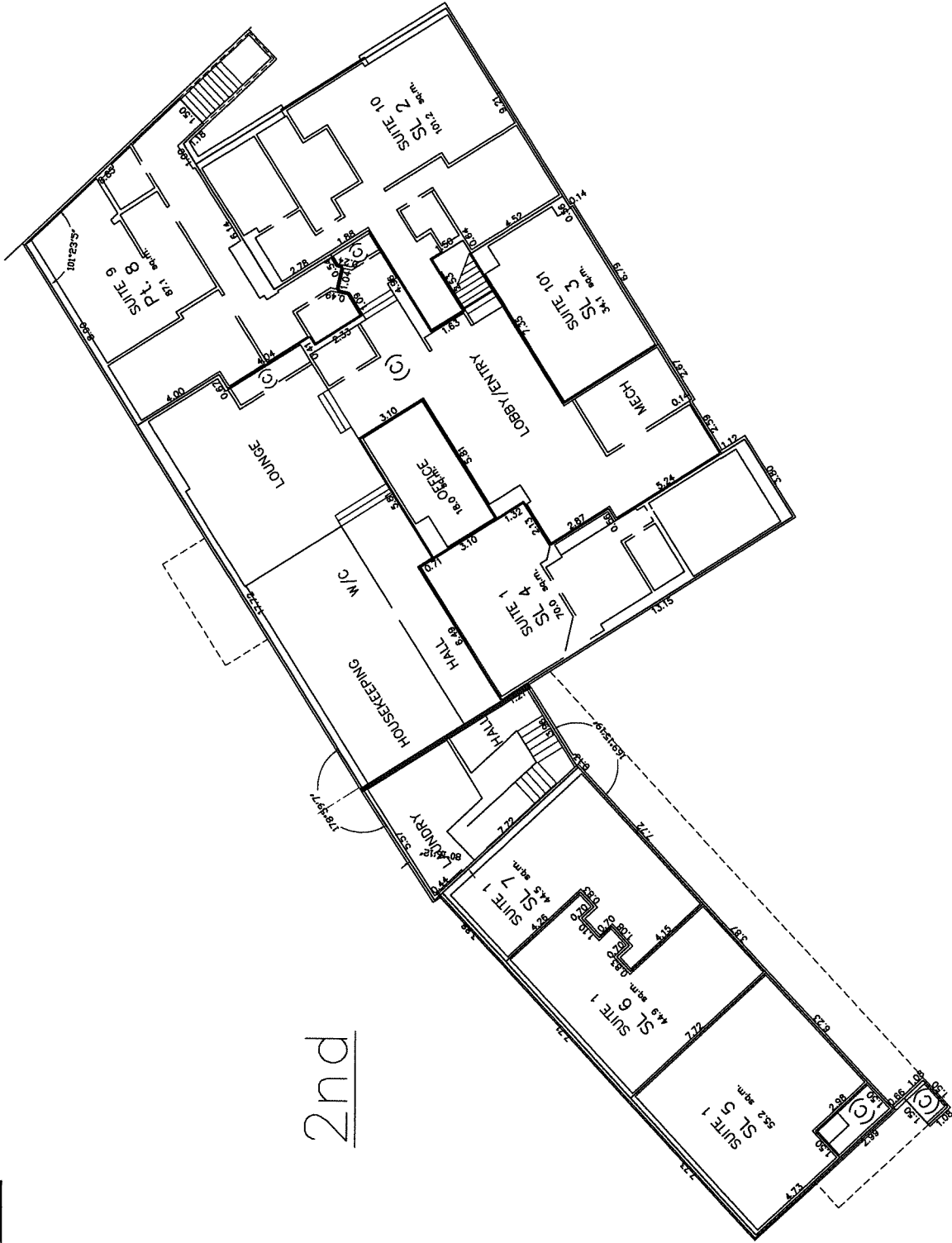

**LEGEND**

- PL DENOTES PART OF STRATA LOT
- LOP DENOTES LIMITED COMMON PROPERTY FOR STRATA LOT
- (C) DENOTES COMMON PROPERTY

STRATA LOTS ARE DEFINED BY THE CENTRE OF ALL WALLS.

**THIRD FLOOR, STRATA LOTS 9 TO 16..**  
SCALE 1:125 (All distances are shown in metres)

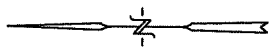

3rd

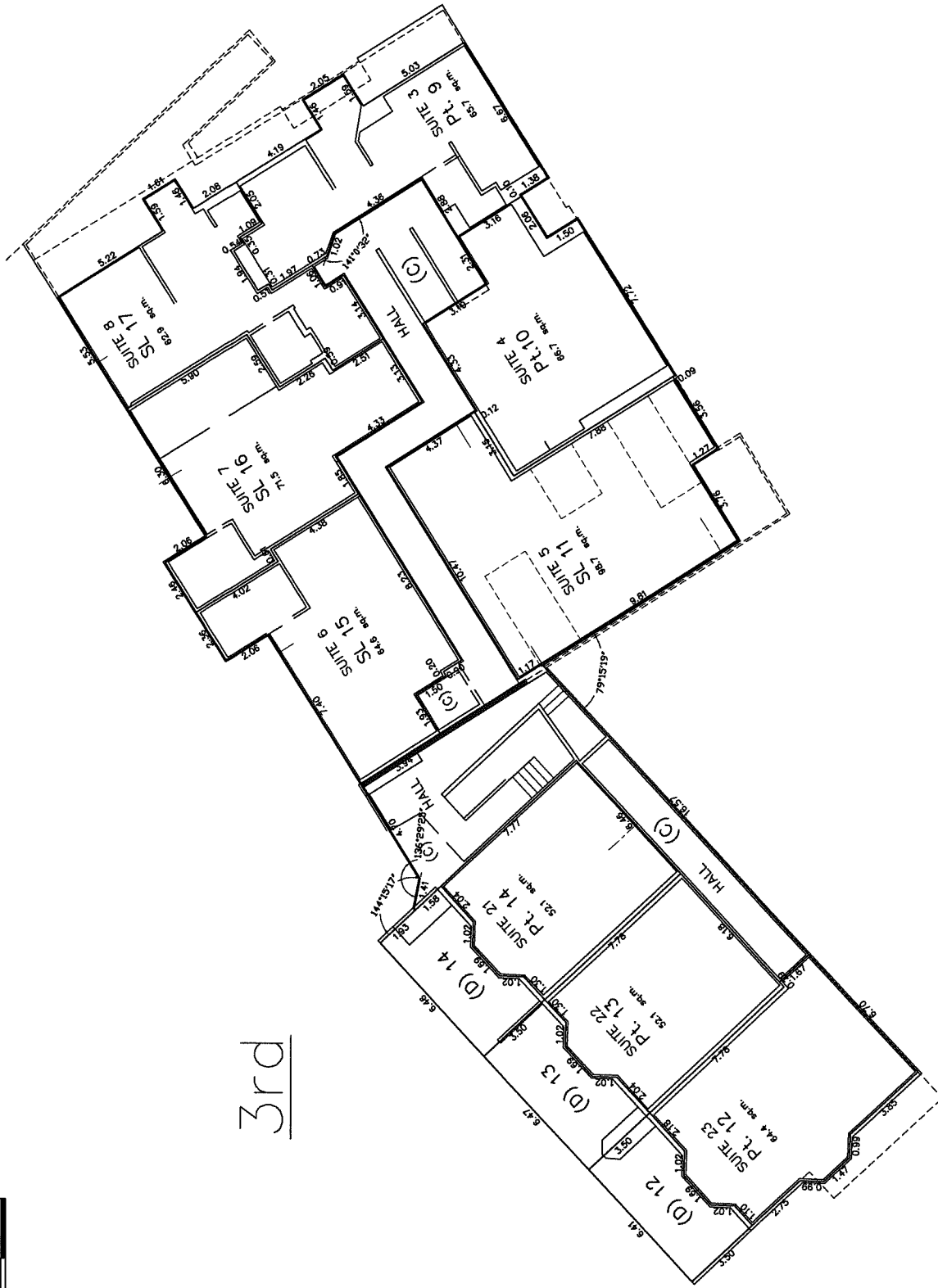

**LEGEND**

- PL DENOTES PART OF STRATA LOT
- CP DENOTES COMMON PROPERTY FOR STRATA LOT
- (C) DENOTES COMMON PROPERTY
- (D) DENOTES DECK - LIMITED COMMON PROPERTY FOR STRATA LOT

STRATA LOTS ARE DEFINED BY THE CENTRE OF ALL WALLS.



